



REF: # 4689

()



INFO

PREIS:	169.900 €
IMMOBILIEN TYPEN:	Reihenhaus
ORTE:	()
SCHLAFZIMMER:	2
BADEZIMMER:	2
GEBAUT:	82 (m2)
GRUNDSTÜCK :	-
TERRASSE:	-
JAHR:	-
ETAGEN:	-
Nachricht	-

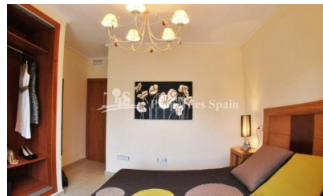

BESCHREIBUNG

This is a lovely 2 bedroom 82m2 'Fortuna Model' Townhouse with 35m2 garden situated within a completely gated community located in DONA PEPA, close to CIUDAD QUESADA with a main entrance and exit. There are three main swimming pools and two additional pools for children. One of the main pools also has a Jacuzzi and hydro massage jet. There is an ample parking throughout the residential, however there is also a private parking space in the underground car park of the residential. The property is located close to the Playpark and Health centre within Doña Pepa, which is a modern urbanisation belonging to Ciudad Quesada and has all the amenities which include supermarkets, bars, hotel and shops as well as a bank. Ciudad Quesada town centre is a ten minute walk from Doña Pepa. In Ciudad Quesada itself you will find international supermarkets, restaurants, banks, a medical centre as well as a water park. The property is ideally located if you are a golf enthusiast, with La Marquesqa Golf Club just a five minute drive away. The nearest beaches are at Guardamar/Campomar and La Mata ten minutes drive away. *Furnishings at an additional cost Nearest Airports: San Javier (Murcia) - Approx 30 minute drive Alicante Airport - Approx 30 minute drive

STIL	ANSICHTEN	ENTFERNUNG :	ORIENTIERUNG
<ul style="list-style-type: none">• Mediterran	<ul style="list-style-type: none">• Panorama	Strand : +10 Km Flughafen: 40 Km Stadtzentrum : 1 Km	Südwest
MÖBEL	PARKPLATZ	FLOORING	KÜCHE
<ul style="list-style-type: none">• Möbliert• unmöbliert	Garage Anzahl Autos : 1 Parkplatz Anzahl Autos: 1	<ul style="list-style-type: none">• Kachelboden• Steinboden	<ul style="list-style-type: none">• Offene Küche• Ausgestattet
GARTENTERRASSEN	EXTRA		
<ul style="list-style-type: none">• überdachte Terrasse• offene Terrasse• Spielplatz• angelegt• Privater Garten• Gemeinschaftsgarten	<ul style="list-style-type: none">• Einbauschränke• Stahltür• Doppelverglasung		















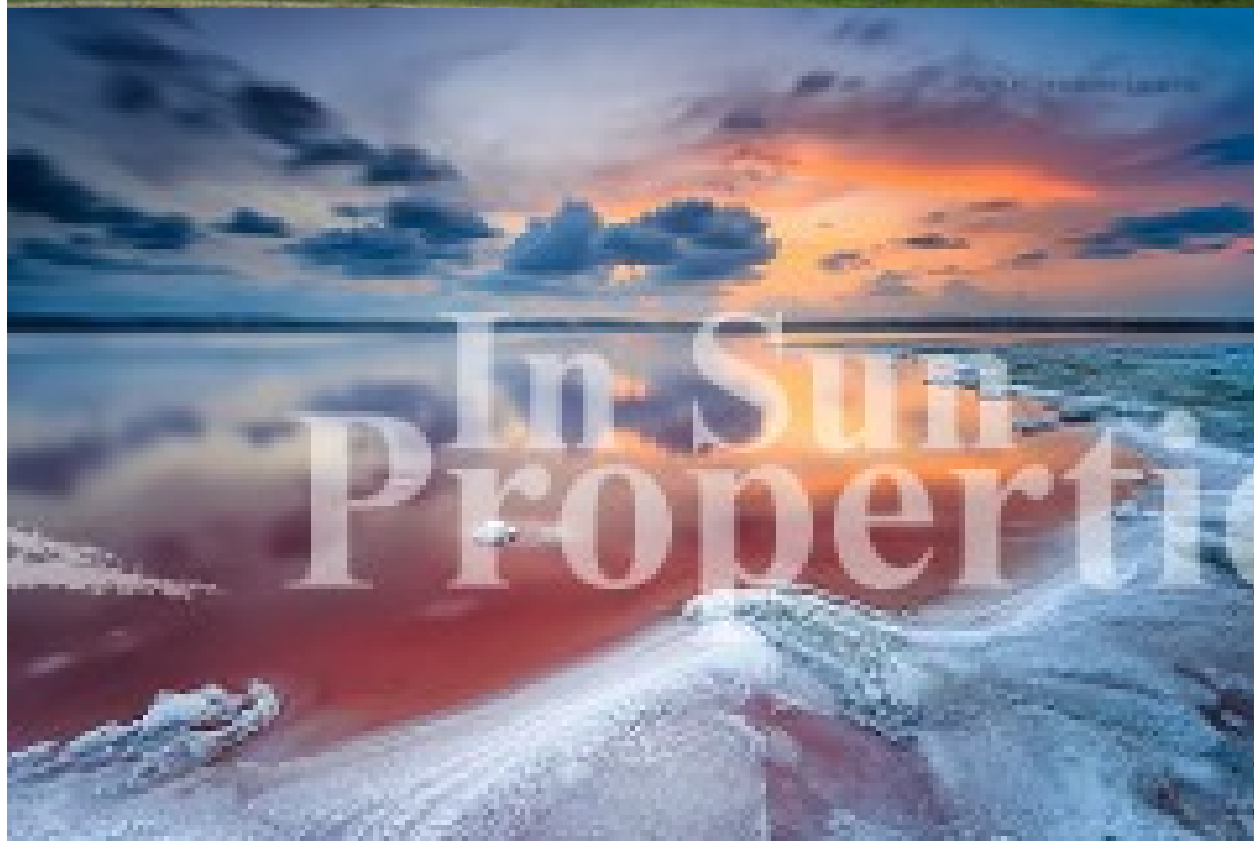

"Experience our experience - Because you deserve the best"