



REF: # 10735



#### INFO

**PRICE:** 199.000 €

**PROPERTY TYPE:** Apartment

**LOCATION:**

**BEDROOMS:** 2

**Bathrooms:** 2

**Build:** 64 (m2)

**Plot:** -

**Terrace:** 52 (m2)

**Year:** -

**Floor:** -

**Old price** -

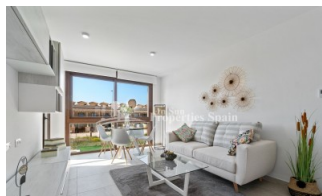
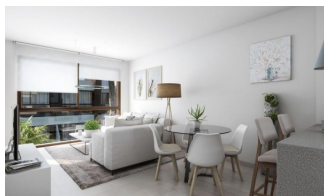
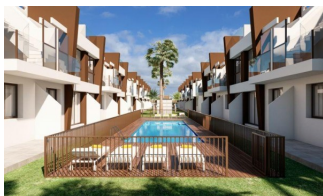

#### DESCRIPTION

NEW BUILD TOP FLOOR APARTMENT IN SAN PEDRO DEL PINATAR - less than 2km to the beach! This 64m2 Top floor apartment consists of 2 bedrooms, 2 bathrooms (one of which ensuite) and 52m2 private solarium. Also included: air conditioning, built-in wardrobes, motorized blinds, 80L arothermal heater, complete package of appliances: oven, hob, extractor fan and refrigerator. This residential is located less than 1km from the Natural Park of the Salinas de San Pedro del Pinatar and has a communal pool, within a radius of 2 km there are schools, restaurants, supermarkets, pharmacies, clinics, post office, bus station and more. It is located on the Mar Menor, the natural lagoon created by the La Manga strip, on the Mediterranean Costa Calida, at the northern border of Murcia with Alicante.. The town is a fishing port, as well as a magnet for tourism. There are some absolutely fantastic beaches in and around the town of San Pedro del Pinatar. Drive out to the dunes of Playa de la Torre Derribada and Llana beach, where there is a sports harbour and a restaurant, along with ample parking. From here the views of the distant mountains, the Mediterranean and the Mar Menor, and La Manga are excellent. San Pedro del Pinatar is 46 kilometres from Murcia and 87 kilometres from Alicante. The International Airport Murcia San Javier is just 15 minutes drive.

<b>STYLE</b> <ul style="list-style-type: none"><li>• Modern</li><li>• Contemporary</li></ul>	<b>VIEWS</b> <ul style="list-style-type: none"><li>• Panoramic views</li></ul>	<b>AIRCONDITIONING</b> <ul style="list-style-type: none"><li>• Central airconditioning</li></ul>	<b>DISTANCE TO :</b> <div>Beach : 2 Km</div> <div>Airport: 20 Km</div>
<b>FURNITURE</b> <ul style="list-style-type: none"><li>• Not furnished</li></ul>	<b>PARKING</b> <div>Parking no Cars: 1</div>	<b>MAIN LIVING AREA</b> <ul style="list-style-type: none"><li>• Bathroom en-suite</li></ul>	<b>FLOORING</b> <ul style="list-style-type: none"><li>• Tile floors</li><li>• Stone floors</li></ul>
<b>KITCHEN</b> <ul style="list-style-type: none"><li>• Open kitchen</li><li>• Equipped kitchen</li></ul>	<b>GARDEN AND TERRACES</b> <ul style="list-style-type: none"><li>• Open terrace</li></ul>	<b>EXTRA</b> <ul style="list-style-type: none"><li>• Built in wardrobes</li><li>• Reinforced door</li><li>• Double glazed windows</li></ul>	



























*"Experience our experience - Because you deserve the best"*