



REF: # 3938

()



INFO

PRICE: 189.900 €

PROPERTY TYPE: Villa (Semi detached)

LOCATION: ()

BEDROOMS: 3

Bathrooms: 2

Build: 101 (m2)

Plot: 213 (m2)

Terrace: 21 (m2)

Year:

Floor: -

Old price -

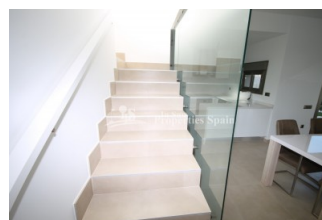
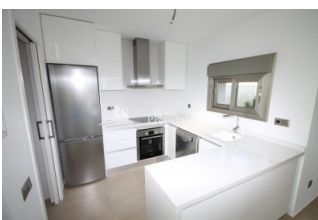
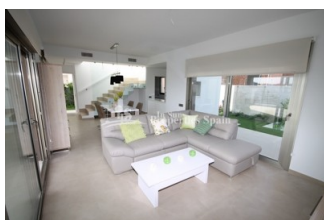

DESCRIPTION

NEW build - modern design, luxury south/west facing 3 bedroom, 2 bathroom Semi-Detached Villa. Contemporary style located in VISTABELLA GOLF RESORT between Orihuela Costa and Orihuela Town which is considered one of the best courses in the Costa Blanca South and only 10 minutes away from the lovely beaches of ORIHUELA COSTA. The complex is formed by 9 detached villas and 12 semi detached villas. This is the last Villa for sale, a 150m2 build comprising of 3 bedrooms, 2 bathrooms, 27m2 terrace and spacious garden and private parking space. Close to the Clubhouse, restaurants, bars and supermarket. Key November 2017

STYLE	VIEWS	AIRCONDITIONING	DISTANCE TO :
<ul style="list-style-type: none">• Modern• Contemporary	<ul style="list-style-type: none">• Panoramic views• Mountain views	<ul style="list-style-type: none">• Central airconditioning	Beach : 8 Km
			Airport: 40 Km
			Town center : 500 m
ORIENTATION	FURNITURE	PARKING	MAIN LIVING AREA
South west	<ul style="list-style-type: none">• Not furnished	Parking no Cars: 1	<ul style="list-style-type: none">• Bathroom en-suite
FLOORING	KITCHEN	GARDEN AND TERRACES	EXTRA
<ul style="list-style-type: none">• Tile floors	<ul style="list-style-type: none">• Open kitchen• Equipped kitchen• Granite countertop	<ul style="list-style-type: none">• Open terrace• Stone walls• Private garden	<ul style="list-style-type: none">• Built in wardrobes• Double glazed windows• Storage room



















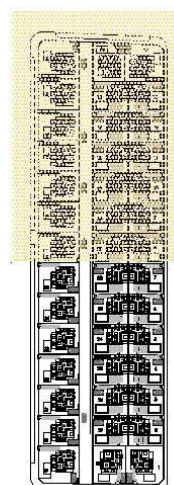

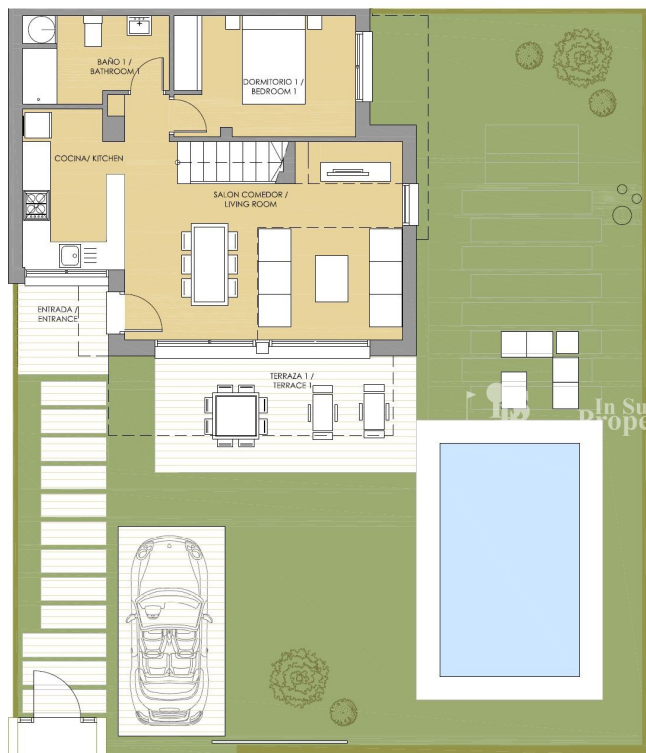

GROUND FLOOR

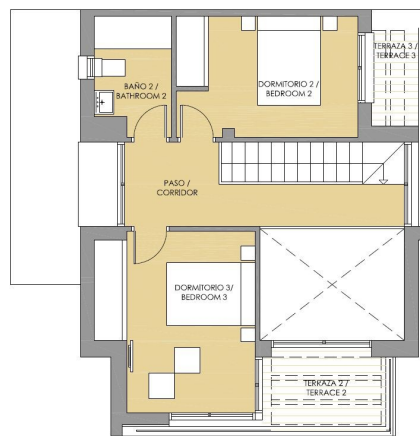

TOP FLOOR

MODEL B

SUPERFICIES ÚTILES / OCCUPIABLE AREA

ENTRADA / ENTRANCE	3.80 m ²
COCINA-SALON / KITCHEN-LIVING ROOM	30.67 m ²
ESCALERAS / STAIRS	4.33 m ²
DORMITORIO 1 / BEDROOM 1	9.90 m ²
BAÑO 1 / BATHROOM 1	5.56 m ²
DORMITORIO 2 / BEDROOM 2	10.00 m ²
BAÑO 2 / BATHROOM 2	3.97 m ²
DORMITORIO 3 / BEDROOM 3	12.23 m ²
PASO / CORRIDOR	7.21 m ²
TERRAZA 1 / TERRACE 1	14.00 m ²
TERRAZA 2 / TERRACE 2	4.42 m ²
TERRAZA 3 / TERRACE 3	3.06 m ²

SUPERFICIE CONSTRUIDA / BUILT AREA

SUP. CONSTRUIDA / BUILT AREA	100.59 m ²
BUILT AREA + TERRACES	122.07 m ²





"Experience our experience - Because you deserve the best"