In Sun Properties Spain
since 1999

REF: # 5958 ()

INFO

PRICE:	96.000 €
PROPERTY TYPE:	Apartment
LOCATION:	()
BEDROOMS:	2
Bathrooms:	1
Build:	49 (m2)
Plot:	-
Terrace:	-
Year:	
Floor:	-
Old price	-

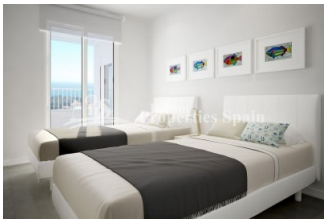
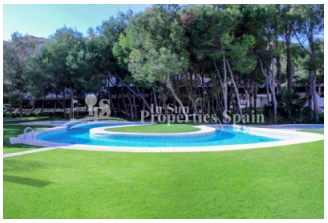

DESCRIPTION

This is a Key Ready development of APARTMENTS in DEHESA DE CAMPOAMOR with 2, 3 bedrooms and duplex penthouses, with wonderful views of the sea (from the higher floors) and surrounded by nature. Located 10 minutes walk to the beach the apartments are close to all services, including hotels, several golf courses and close to the highway. It consists of 4000m2 of private green area with tennis court, swimming pool, children's area and large pine forest. The apartments are equipped with high quality gloss lacquered DM kitchen and maximum functionality, included in the price. Household appliances Teka; decorative steel hood, ceramic hob, microwave oven and integrated fridge. The bathrooms are fully equipped with a washbasin on a cabinet and a mirror with a LED fixture, a mixer tap and a glass partition included. 1bed. 89.000€, 2 bed. 96,000€ ,3 bed Aticos from 210,00€ . There are options of 1 and 2 bathrooms. The development is only 5-10 min drive to the popular Zenia Boulvard with 150 shops and the 4 Golf courses Campoamor, Las Colinas, Las Ramblas, Villamartin, and only 45 min drive to the airport Alicante and Murcia Corvera a very central location !

STYLE

- Modern
- Contemporary

VIEWS

- Panoramic views
- Sea views

DISTANCE TO :

Beach : 1 Km

Airport: 40 Km

Town center : 1 Km

ORIENTATION

South East West

FURNITURE

- Not furnished

PARKING

Parking no Cars: 1

FLOARING

- Tile floors
- Stone floors

KITCHEN

- Open kitchen
- Equipped kitchen

GARDEN AND TERRACES

- Covered terrace
- Open terrace
- Tennis court
- Play Ground
- Landscaped
- Lawn
- Stone walls
- Communal Garden

EXTRA

- Built in wardrobes
- Reinforced door
- Double glazed windows
- Lift

PROPERTY GALLERY

In Sun
Properties Spain

In Sun
Properties Spain

In Sun
Properties Spain

In Sun
Properties Spain

In Sun
Properties Spain

In Sun
Properties Spain

In Sun
Properties Spain

In Sun
Properties Spain

In Sun
Properties Spain

In Sun
Properties Spain

In Sun
Properties Spain

In Sun
Properties Spain

In Sun
Properties Spain

In Sun
Properties Spain

"Experience our experience - Because you deserve the best"