



REF: # 7130

()



INFO

PRICE: 209.000 €

PROPERTY TYPE: Townhouse

LOCATION: ()

BEDROOMS: 3

Bathrooms: 3

Build: 85 (m2)

Plot: -

Terrace: 21 (m2)

Year:

Floor: -

Old price -

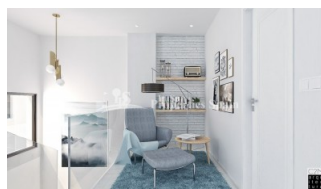
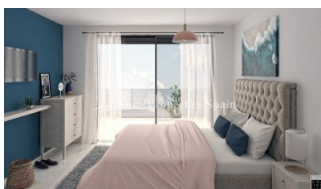
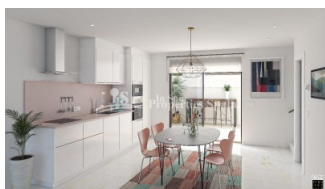

DESCRIPTION

Exclusive Complex of townhouses located in SAN PEDRO DEL PINATAR, with 3 bedrooms and 3 bathrooms and distributed over 2 floors. The 85m2 Townhouses offer an open and bright living room plus a modern kitchen with direct access to the back patio area (21m2 of terrace and patio). On the ground floor is also an ensuite bedroom and small toilet under the stairs for guests. The back patio area is equipped with a laundry area with washing machine included and the possibility to build a lovely pet house (optional). On the upper floor you find another two bedrooms with access to terrace, studio area and a large bathroom. All the townhouses include pre installation of AC, white goods, shower screens in the bathrooms and fitted wardrobes in the bedrooms. They have also a 34m2 garden, private pool and parking within the plot. A 45m2 Solarium is optional. Between two seas and with more than 300 days of sunlight a year plus a whole bunch of beaches is what makes the Costa Cálida a destination with endless possibilities. All the necessary daily services are situated close by, which makes the town the ideal location for all year living and holiday visits. Also there are plenty of festivals throughout the year like the Sea World Exhibition and Mar Menor Beer festival. This small seaside town is famous for its fishing background, therapeutic mud baths, salt flats and vast stretches of sand. Delivery from June 2020.

STYLE <ul style="list-style-type: none">• Modern• Contemporary	DISTANCE TO : <div>Beach : 2 Km</div> <div>Airport: 40 Km</div> <div>Town center : 500 m</div>	ORIENTATION <div>South East West</div>	FURNITURE <ul style="list-style-type: none">• Not furnished
PARKING <div>Parking no Cars: 1</div>	MAIN LIVING AREA <ul style="list-style-type: none">• Bathroom en-suite	FLOORING <ul style="list-style-type: none">• Tile floors• Stone floors	KITCHEN <ul style="list-style-type: none">• Open kitchen• Equipped kitchen
GARDEN AND TERRACES <ul style="list-style-type: none">• Stone walls• Private garden	EXTRA <ul style="list-style-type: none">• Built in wardrobes• Reinforced door• Double glazed windows• Laundry room		









In Sun
Properties Spain

C2M
arquitectura



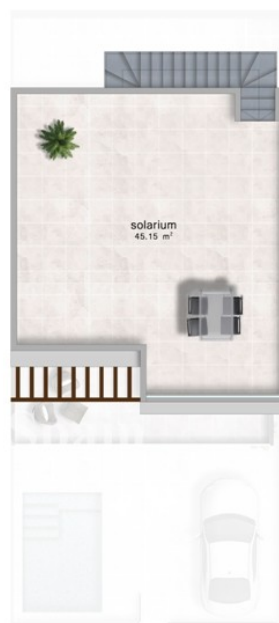

Planta	Uso	Sup. útil	Sup. const.
baja	vivienda	46.50 m ²	57.51 m ²
primera	vivienda	38.85 m ²	50.50 m ²
Total		85.35 m ²	108.01 m ²
Jardín.....		34.50 m ²	
Piscina.....		6.00 m ²	
Terraza.....		11.00 m ²	
Solarium.....		45.15 m ²	
Patio.....		11.75 m ²	

C2M
arquitectura







"Experience our experience - Because you deserve the best"