In Sun Properties Spain
since 1999

REF: # 7131 ()

INFO

PRICE:	234.900 €
PROPERTY TYPE:	Villa
LOCATION:	()
BEDROOMS:	3
Bathrooms:	2
Build:	87 (m2)
Plot:	140 (m2)
Terrace:	90 (m2)
Year:	
Floor:	-
Old price	-

DESCRIPTION

New build development in PILAR DE LA HORADADA of beautiful Villas 87m2 with everything one level and a large 79m2 roof solarium. The 140m2 plot is equipped with a large garden terrace, private 9m2 pool with LED lighting and 2m2 storage room. You have an open plan living space with furnished kitchen in gloss of wood with magnetic close doors and soft close drawers, white stone countertops, induction hob, oven, microwave, integrated fridge and extractor hood. The master bedroom has an ensuite and both the master and second bedroom have direct access to an 11m2 patio. The bathrooms are complete with shower screens, the Villa has triple glazing, porcelain tiles and interior and exterior lighting is included as is pre-installation of AC. There is also space to park the car within the plot. The Villas are located on the edge of a typical Spanish village with all facilities less than 1km away. The beach of the Mediterranean Sea is just 3km away by bike or on foot, without roads to cross. Several golf courses are within a few kilometers, Alicante airport in 65km and Murcia airport in 45km. *Note, Interior images are an example of a show house from the same builder to show style*

STYLE

- Modern
- Contemporary

DISTANCE TO :

Beach : 3 Km

Airport: 40 Km

Town center : 1 Km

ORIENTATION

South East West

FURNITURE

- Not furnished

PARKING

Parking no Cars: 1

MAIN LIVING AREA

- Storage
- Bathroom en-suite

FLOARING

- Tile floors
- Stone floors

KITCHEN

- Open kitchen
- Equipped kitchen

GARDEN AND TERRACES

- Covered terrace
- Exterior lights
- Stone walls
- Private garden

EXTRA

- Built in wardrobes
- Reinforced door
- Double glazed windows
- Storage room

PROPERTY GALLERY

In Sun
Properties Spain

In Sun
Properties Spain

In Sun
Properties Spain

In Sun
Properties Spain

Properties Spain

Properties Spain

Properties Spain

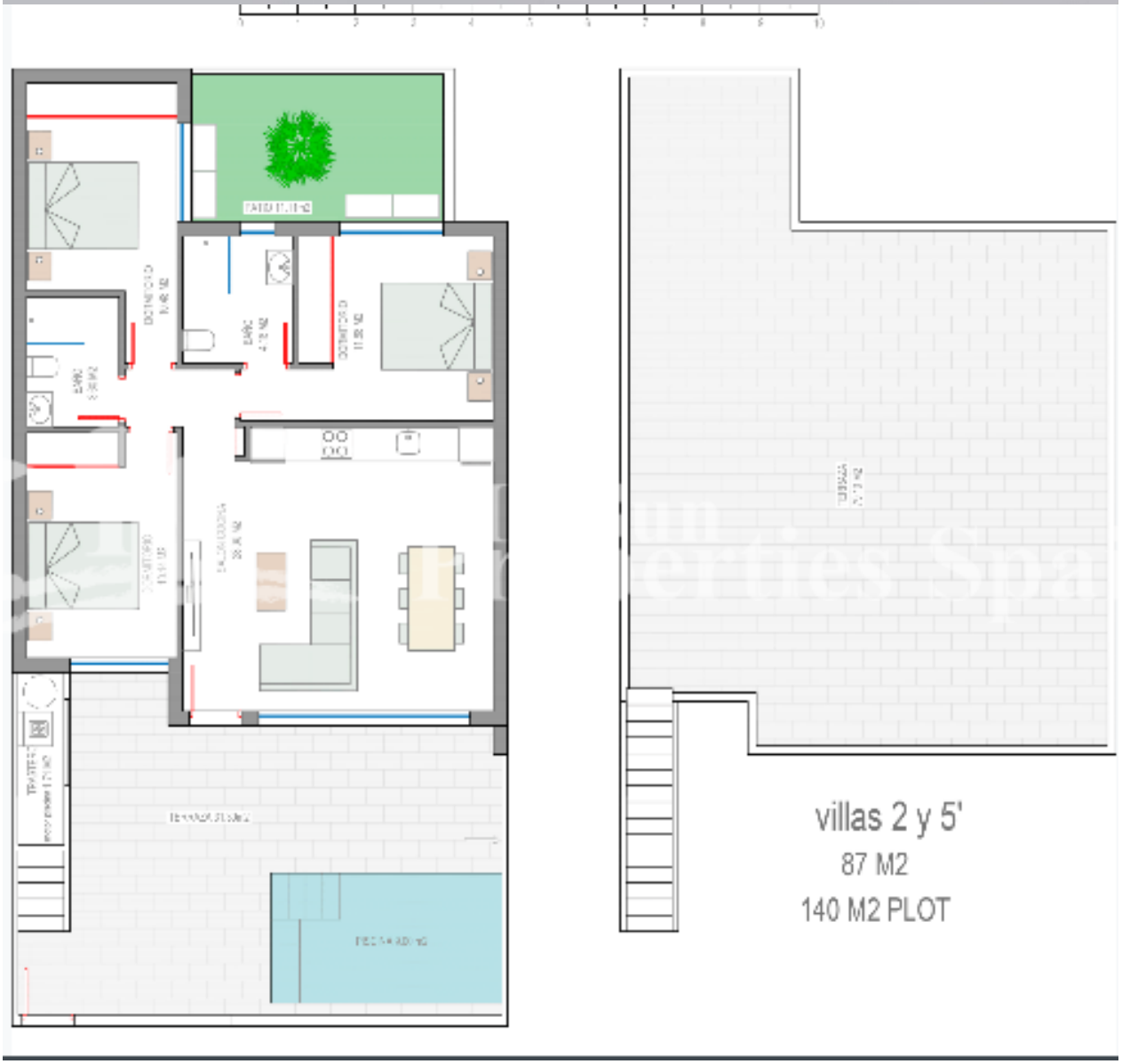
villas 2 y 5'
87 M2
140 M2 PLOT

In Sun
Properties Spain

In Sun
Properties Spain

In Sun
Properties Spain

In Sun
Properties Spain

"Experience our experience - Because you deserve the best"